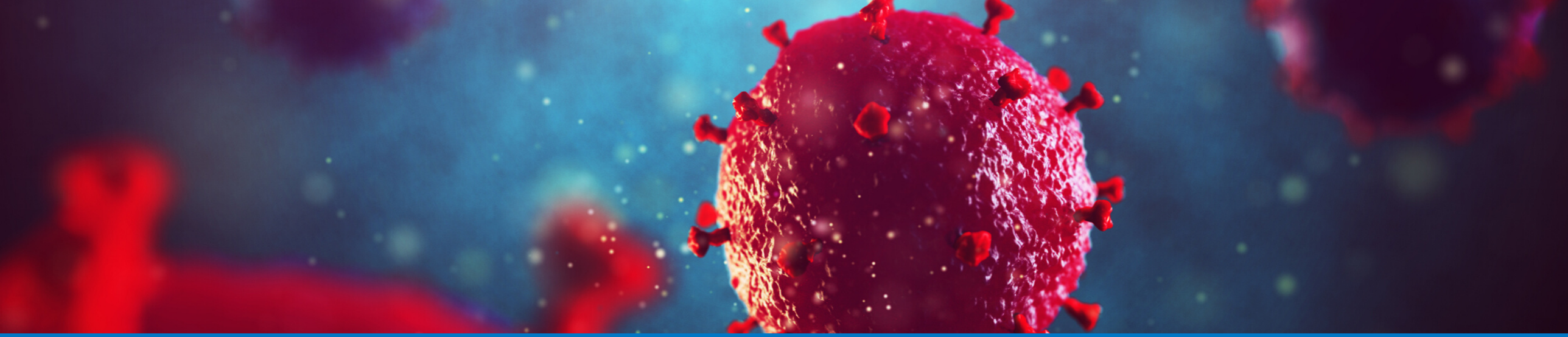

WHAT TO EXPECT

OPENING SCHOOLS DURING COVID

Keep Students Safe. Keep Students In School.

TPIRC
a rare disease institute

Southern California
Food Allergy Institute

The New Normal
The Same Commitment

Your school's safety is our #1 priority. In response to COVID, we have taken steps to address concerns schools have with the same clinical precision towards our TPIRC mission - comprehensive health + well being.

Here's what we've done:

- Adapted our clinic, research, and business operations in real-time
- Led the way to develop medical and workplace infection disease control protocols
- Open sourced our protocols to be accountable and transparent to the public

TPIRC
a rare disease institute

Southern California
Food Allergy Institute

What this means for you

AS A SCHOOL + PARENT

We have approached the best way to keep your school safe through a high-level of attention to detail, unwavering patient commitment, and clinical preciseness.

We are taking to make sure that we keep your exposure to COVID and other infectious diseases to a near zero level.

Our Approach to Safety + COVID

Urgent. Effective.

TPIRC can act quickly utilizing and analyzing the trillion of data points that we have amassed.

Every step carefully checked to ensure the highest level of safety and quality control.

Leaders in Innovation

Modern medicine is slow to offer solutions.

We believe in exponentially improving one thing - disease remission.

Our Tolerance Induction Program (TIP) is second to none with a 99% success rate.

TPIRC
a rare disease institute

Southern California
Food Allergy Institute

THE STUDENT + EDUCATOR EXPERIENCE

Arriving at School

When students arrive at school, they will:

- *Wear a mask to enter into the building*
- *Check-in at the Screening Tent*
- *Temperature + health screening*
- *Recieve a "cleared" sticker*

During School Hours

You can rest assured that while students are in school:

- *They will have limited interaction with staff and students*
- *Limited staff interactions, except for necessary*
- *All surfaces are sterilized before + after every appointment, and every 30 minutes*

Leaving School

When the school day is over students and educators will:

- *Check-out with the school upon leaving*
- *Exit through a separate designated location to minimize contact with other students/staff*

TPIRC
a rare disease institute

Southern California
Food Allergy Institute

We are here for you

COVID TESTING

We are offering COVID testing to students and educators who need to be tested if they fail to pass the health screening when entering school grounds. Results will be available within 24 hours.

Those in need of testing will be directed to come to TPIRC where the COVID testing will be done in the safest manner possible with all medical personnel in full personal protective equipment in a negative pressure room.

Customer Support

We are here for you when you need us with our 24/7 client support line to answer any questions you have about COVID and other virus testing, and other program related information.

TPIRC's Infectious Disease Awareness Process

Safety Inside + Out

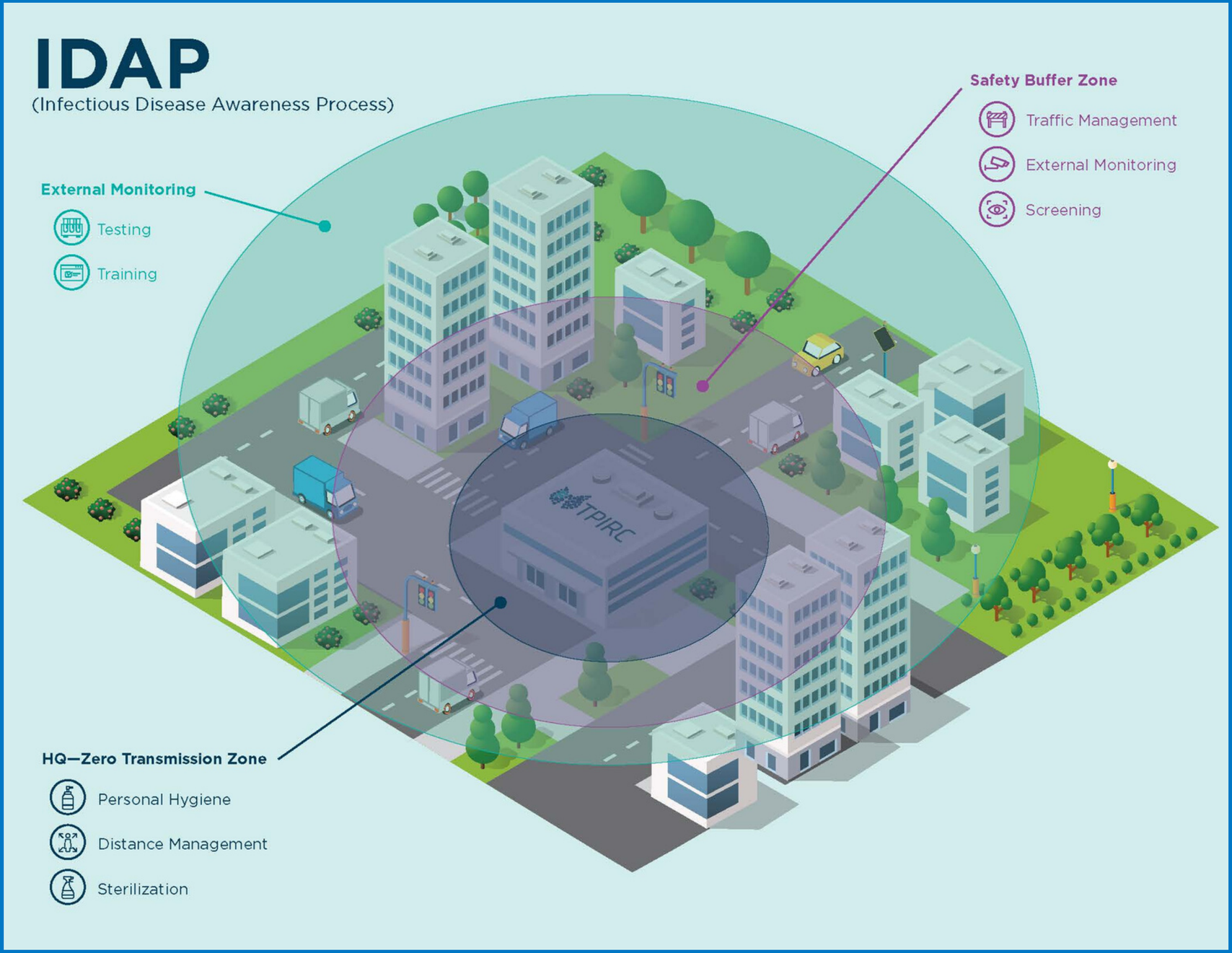

TPIRC
a rare disease institute

Southern California
Food Allergy Institute

TPIRC's Infectious Disease Awareness Process

Every step is carefully planned out

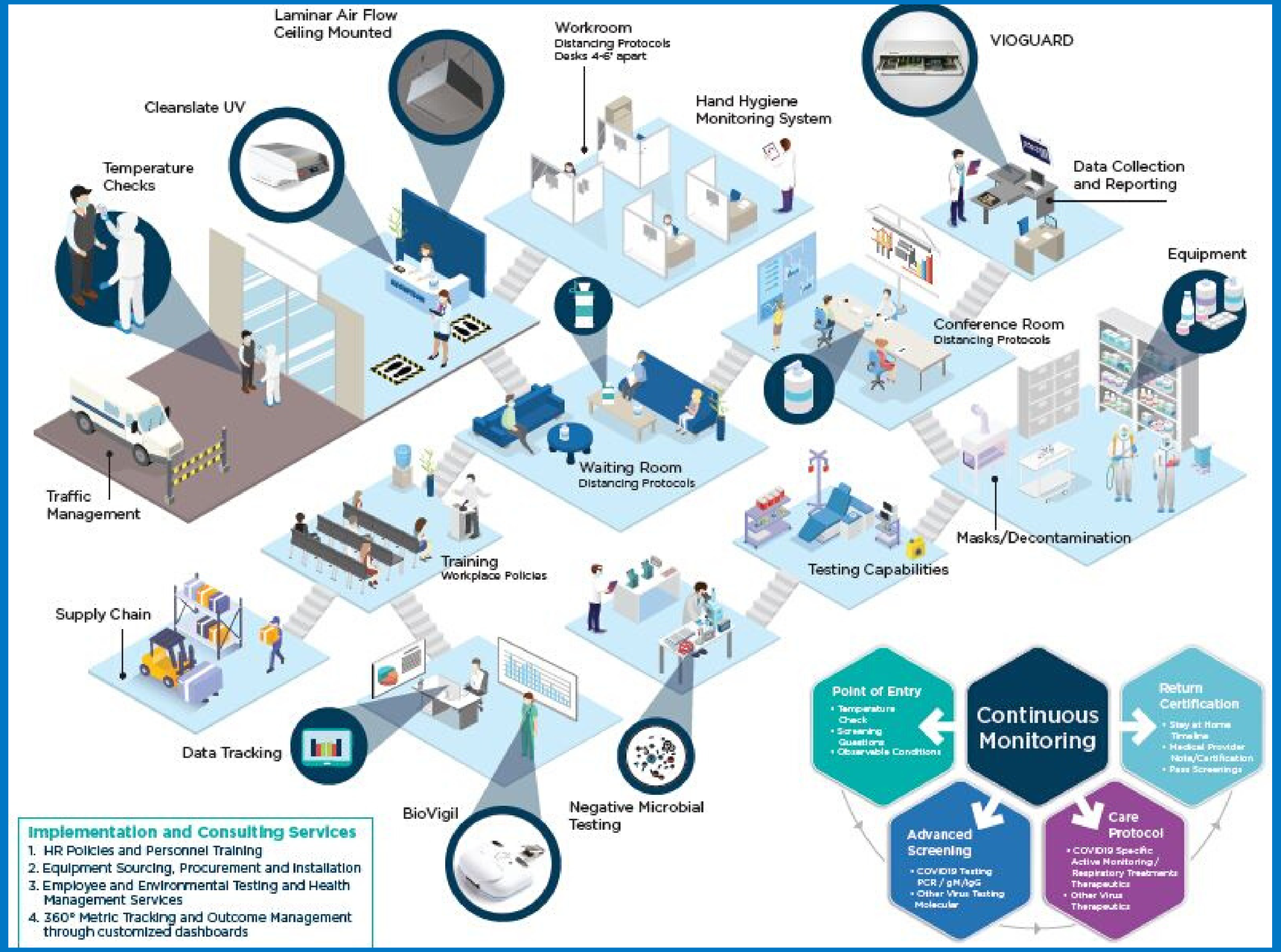

TPIRC
a rare disease institute

Southern California
Food Allergy Institute

Behind the Scenes at TPIRC

We are committed to our staff. We have not laid off any staff and have given some the opportunity to work remotely.

Ability to test any staff who want or need COVID testing.

Adapted our facility to ensure staff are given 4-6 feet of space apart from each other.

Every staff member is temperature screened every time they enter TPIRC facilities.

We have implemented a hygiene monitoring system and require both clinical and non-clinical staff to wash their hands every 30 minutes.

TPIRC
a rare disease institute

Southern California
Food Allergy Institute

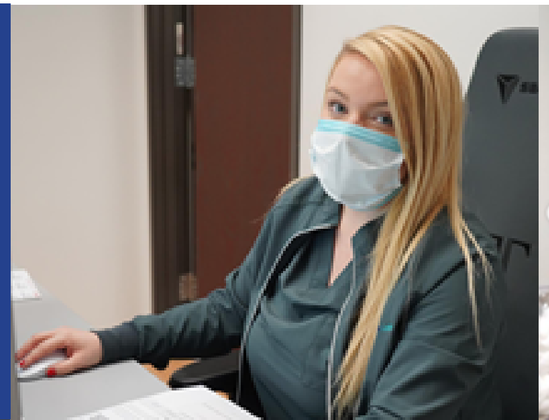

Safety Protocols

New Equipment to Keep You Safe

- ✓ Surface Disinfection
- ✓ Small Particle Room Ventilation
- ✓ UV Sterilization Equipment for Electronic Devices
- ✓ Microbiology Sampling
- ✓ Randomized Surface Testing & Public Reporting

TPIRC
a rare disease institute

Southern California
Food Allergy Institute

Staying Safe

When traveling between school and home, you can stay safe by following these tips:

- Try to maintain a minimum of 6 feet between you and the public
- Wear a face mask anytime you are in public or with people other than your immediate family
- Make sure your mask covers your nose, mouth, and chin
- Avoid touching your face or your face mask
- Wash your hands every 30 minutes
- Disinfect the area around you and your devices

TPIRC
a rare disease institute

Southern California
Food Allergy Institute

What Our Community is Saying

"While we pray that COVID-19 comes to a close and resolution soon, the risk of anaphylaxis for Wes will not. This is something that he has to live with for the rest of his life...

We flew out to California and arrived in LA to quickly drive to his appointment.

While it was so weird to have the leave the house and get on a plane, **I am glad we did**."

- Current TIP Parent

"The safety of this program has given us, and the trust we have in it, made us confident in our decision to keep our recent appointment.

It was strange to leave the house, but the clinic's precautions from the start made it clear we had made the right choice.

I witnessed constant cleaning of surfaces, constant hand washing/sanitizer use, and we had staff who directed us every step of the way. **I left the appointment with ZERO concerns**."

- Current TIP Parent

TPIRC
a rare disease institute

Southern California
Food Allergy Institute